

241 CARLTON AVENUE, WESTCLIFF ON SEA

RESIDENTIAL DEVELOPMENT OF TWO SEMI-DETACHED HOUSES

GENERAL NOTES
 1. THIS DRAWING IS THE COPYRIGHT OF RD ARCHITECTURE LTD. AND MUST NOT BE USED IN ANY WAY PRIOR TO WRITTEN CONSENT BY RD ARCHITECTURE LTD. 2. WORK TO REQUIRED DIMENSIONS ONLY. 3. CONTRACTORS ARE TO CHECK ALL LEVELS AND DIMENSIONS AT TENDER STAGE AND BEFORE WORKS COMMENCE ON SITE. ANY DISCREPANCIES ARE TO BE MADE KNOWN TO RD ARCHITECTURE LTD. 4. ANY WORK COMMENCED BEFORE PLANNING, BUILDING REGULATION, PARTY WALL OR SERVICES APPROVAL IS AT THE CLIENTS AND / OR CONTRACTORS OWN RISK.
 SCALE BAR 1:100





01 PROPOSED GROUND FLOOR PLAN
 Scale: 1:100

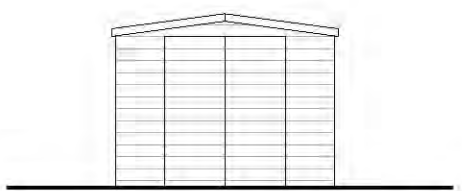

02 PROPOSED ROOF PLAN
 Scale: 1:100

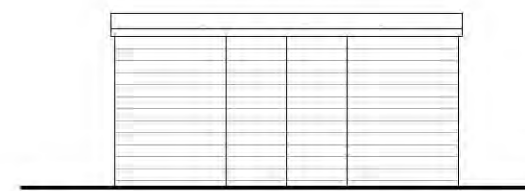

03 PROPOSED FRONT ELEVATION
 Scale: 1:100



04 PROPOSED SIDE ELEVATION
 Scale: 1:100

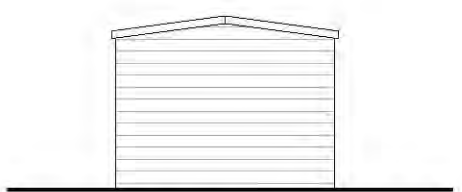

05 PROPOSED REAR ELEVATION
 Scale: 1:100

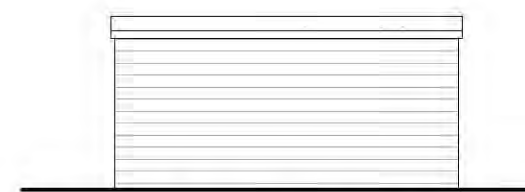

06 PROPOSED SIDE ELEVATION
 Scale: 1:100

18.10.23 PO ISSUED
DATE REV. DESCRIPTION

IN MR
DRAWN CHECKED
FILE STATUS

FOR PLANNING APPROVAL

PROJECT
 RESIDENTIAL DEVELOPMENT OF TWO SEMI-DETACHED HOUSES

DRAWING
 PROPOSED GARDEN SHEDS
 PLANS & ELEVATIONS

CLIENT
 PRIVATE

SITE ADDRESS
 241 CARLTON AVENUE, WESTCLIFF ON SEA, ESSEX, SSO 0GG

SCALE: 1:100 ON A3

DRAWN IN
 MR

CHECKED
 MR

PROJECT NO: 1619 / DWG NO: 441 / REVISION: PO

info@rdarchitecture.com 020 3745 8000 0702 880 880

RD architecture